CORE EM
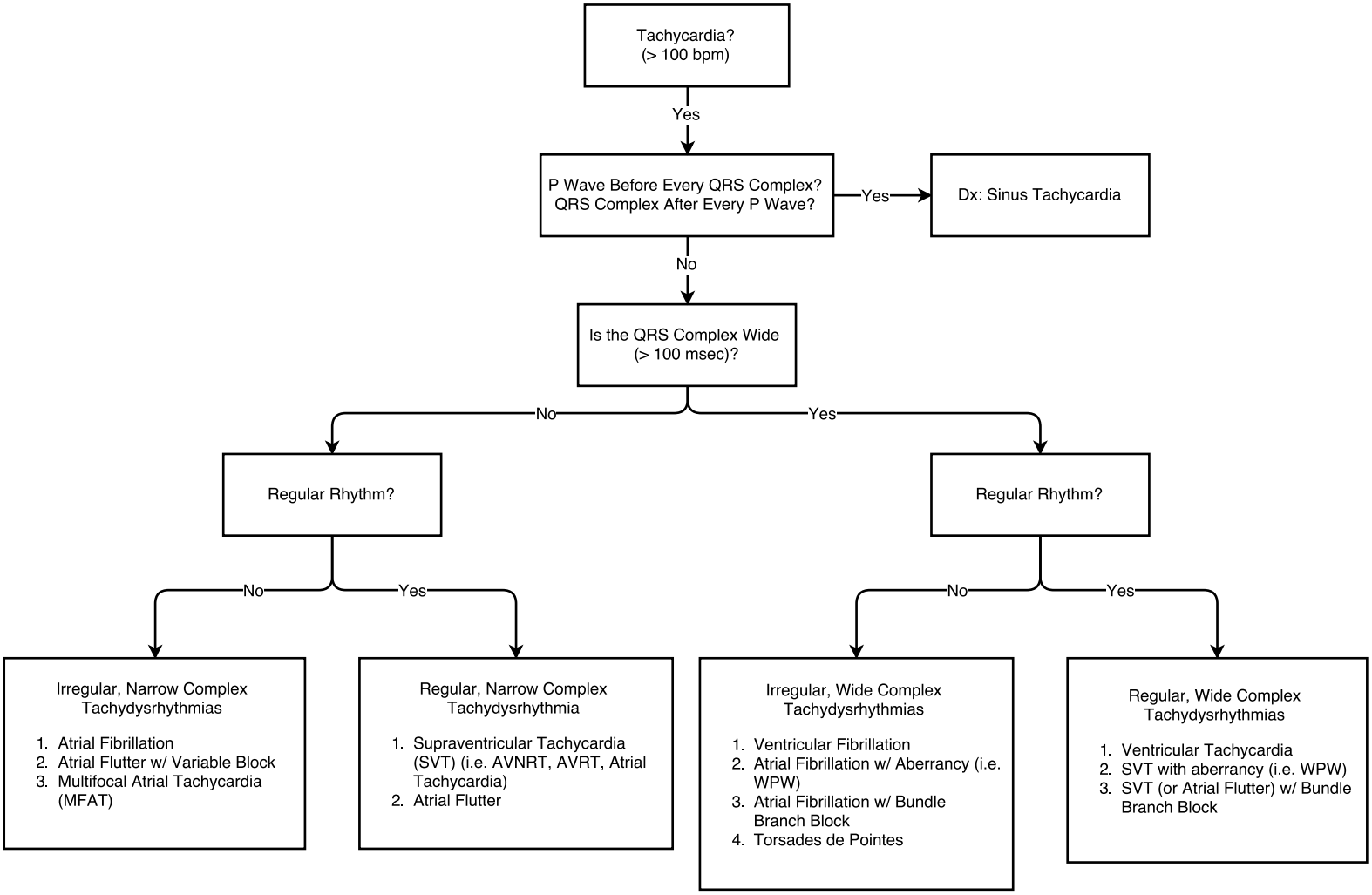
A Simplified Approach to Tachydysrhythmias - Diagnostic Algorithm