

# E-AORTA

This is a focused abdominal aortic ultrasound. It aims to determine the diameter of the abdominal aorta. Generally it cannot confirm or exclude rupture or any other pathology. Any incidental findings commented on should be independently confirmed by a formal imaging investigation.

Patient details

History

Pulse

BP

Views

Key Views

Findings

Measurements

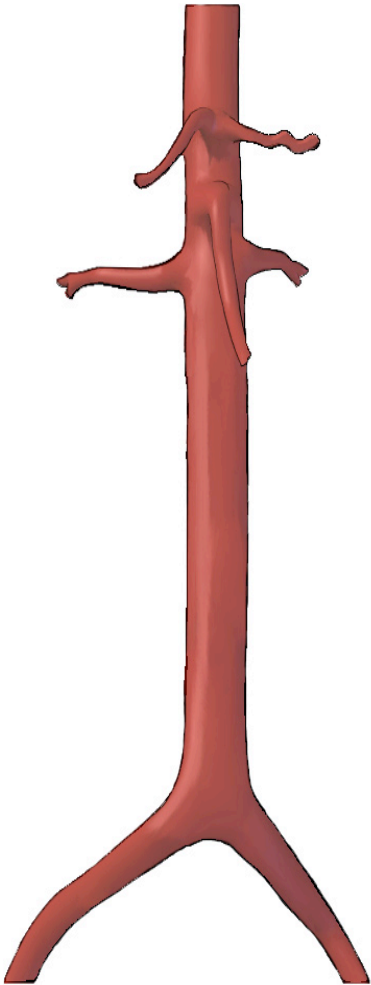

Sketch findings on this image

Copyright Rippey and Erclve 2009

Upper Abdominal Aorta  
TS  
Coeliac Axis



Upper Abdominal Aorta  
TS  
SMA



Mid Abdominal Aorta  
TS



Abdominal Aorta  
LS

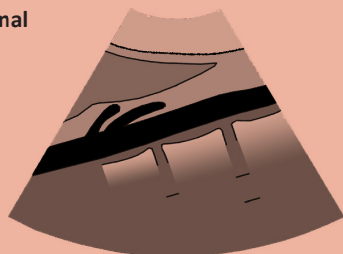

Basic Report

Abdominal Aorta  
Transverse

Normal  
< 3 cm throughout

Inadequate

Transverse section  
  
Maximal diameter \_\_\_\_ cm

Abdominal Aorta  
Longitudinal

Normal  
< 3 cm throughout

Inadequate

Longitudinal section  
  
Maximal diameter \_\_\_\_ cm

Evidence of Rupture

Retroperitoneal Haematoma

None

Inadequate

Present

Free Fluid

None

Inadequate

Small  
  
Moderate  
  
Large

**Conclusions** (Note: E-AORTA findings must be consistent with clinical suspicion; integrate history, examination, investigations and E-AORTA findings to reach a conclusion. Seek urgent formal USS or CT if uncertainty remains)

Clinician

Signature

Date

E M E R G E N C Y C U L T R A S O U N D E A O R T A